

**PERFORMANCE OF CANDIDATES
GRADE 5 SCHOLARSHIP EXAMINATION
2017 - 2021**



**DATA MANAGEMENT UNIT
PROVINCIAL DEPARTMENT OF EDUCATION,
CENTRAL PROVINCE**

Table of Contents

Candidates who obtained marks 70 or above at Grade 5 scholarship examination by province - 2017-2021	3
Candidates obtained marks above Cut Off at Grade 5 scholarship examination by Province 2017-2021	4
Candidates who obtained marks 70 or above at Grade 5 scholarship examination by zone - 2017-2021	5
Island Rank obtained by zones at Grade 5 scholarship examination 2017-2021	6
Percentage of obtaining above 70 marks at Grade 5 scholarship Examination by zone 2017 -2021	7
Percentage of obtaining above cut off marks at Grade 5 scholarship Examination by zone 2017 -2021	10
Performance of obtaining 70 marks or above at Grade 5 scholarship Examination by zone 2018 -2021	11
Identified Hot spots.....	14

Candidates who obtained marks 70 or above at Grade 5 scholarship examination by province - 2017-2021

Province	Percentage Above 70 - 2017	Rank	Percentage Above 70-2018	Rank	Percentage Above 70-2019	Rank	Percentage Above 70-2020	Rank	Percentage Above 70- 2021	Rank
Central	66.07	7	77.13	7	74.68	7	84.78	7	74.78	8
Eastern	54.93	9	68.65	9	69.18	9	79.76	9	71.43	9
North Central	70.37	5	79.43	5	79.26	5	87.71	5	77.75	4
North-western	74.68	2	82.13	2	81.22	2	89.2	2	79.95	2
Northern	62.52	8	75.22	8	71.99	8	83.32	8	75.28	7
Sabaragamuwa	73.11	3	81.42	3	80.3	3	88.57	3	80.03	1
Southern	75.4	1	82.74	1	82.01	1	89.26	1	79.21	3
Uva	68.26	6	78.29	6	77.27	6	87.08	6	77.65	5
Western	71.36	4	80.71	4	80	4	87.98	4	76.93	6
National	69.4		79.09		78.1		86.8		77.12	

Candidates obtained marks above Cut Off at Grade 5 scholarship examination by Province 2017-2021

Province	Percentage Above cut off - 2017	Rank	Percentage Above cut off - 2018	Rank	Percentage Above cut off - 2019	Rank	Percentage Above cut off - 2020	Rank	Percentage Above cut off - 2021	Rank
Central	6.5	9	7.28	9	10.26	9	10.29	9	10.65	9
Eastern	7.94	8	8.06	8	12.72	8	12.63	8	12.69	8
North Central	9.63	5	10.45	6	15.19	5	16.21	3	15.97	2
North Western	11.56	1	12.19	1	16.28	3	16.06	5	15.01	6
Northern	10.93	2	12.02	2	16.31	2	17.54	1	15.87	3
Sabaragamuwa	10.85	3	11.15	4	16.37	1	16.24	2	16.08	1
Southern	10.82	4	11.68	3	15.79	4	15.59	6	15.35	5
Uva	9.45	6	10.65	5	14.43	6	16.13	4	15.5	4
Western	8.97	7	10.34	7	13.98	7	13.58	7	13.55	7
National	9.46		10.32		14.35		14.46		14.18	

Candidates who obtained marks 70 or above at Grade 5 scholarship examination by zone - 2017-2021

Zone	2017		2018		2019		2020		2021	
	Percentage Above	Rank	Percentage Above	Rank	Percentage Above	Rank	Percentage Above	Rank	Percentage Above	Rank
	70		70		70		70		70	
Kandy	75.79	14	85	11	83.54	11	90.9	15	82.71	13
Galewela	72.63	29	79.67	45	79.4	39	88.08	37	78.2	41
Denuwara	70.82	39	80.33	37	78.29	48	87.27	44	77.31	45
Teldeniya	69.66	44	79.06	48	75.33	66	86.98	48	75.67	59
Naula	69.14	48	78.03	58	76.31	58	86.48	55	76.91	49
Matale	69.1	49	78.71	52	76.87	54	84.76	63	75.79	57
Wilgamuwa	68.72	52	80.56	36	82.69	16	92.09	7	77.39	44
Wattegama	68.49	55	79.97	41	77.09	53	85.78	58	75.46	60
Hanguranketha	67.74	57	75.03	71	76.14	59	84.76	64	76.23	54
Katugastota	66.63	65	77.15	60	74.85	67	86.74	51	72.77	82
Walapane	63.47	72	73.21	79	70.78	80	81.69	83	73.23	80
Gampola	62.85	74	73.58	77	71.05	79	82.25	77	71.42	88
Kotmale	61.63	75	73.97	74	70.06	81	79.08	89	70.31	91
Hatton	57.5	84	73.6	76	69.57	83	80.56	84	73.72	74
Nuwara Eliya	48.86	94	64.93	94	59.92	97	75.9	94	62.9	97
Province	66.07		66.07		74.68		84.78		74.78	
National	69.4		79.09		78.1		86.83		77.12	

Island Rank obtained by zones at Grade 5 scholarship examination 2017-2021

Zone	2017	2018	2019	2020	2021
Kandy	14	11	11	15	13
Galewela	29	45	39	37	41
Denuwara	39	37	48	44	45
Teldeniya	44	48	66	48	59
Naula	48	58	58	55	49
Matale	49	52	54	63	57
Wilgamuwa	52	36	16	7	44
Wattegama	55	41	53	58	60
Hanguranketha	57	71	59	64	54
Katugastota	65	60	67	51	82
Walapane	72	79	80	83	80
Gampola	74	77	79	77	88
Kotmale	75	74	81	89	91
Hatton	84	76	83	84	74
Nuwara Eliya	94	94	97	94	97

Percentage of obtaining above 70 marks at Grade 5 scholarship Examination by zone 2017 -2021

Zone	Above 70 % 2017	Above 70 % 2018	Above 70 % 2019	Above 70 % 2020	increase/ decrease up to 2020	Above 70 % 2021	increase/ decrease up to 2021	increase/ decrease between 2020 and 2021
Kandy	75.79	85	83.54	90.9	15.11	82.71	-2.29	-8.19
Galewela	72.63	79.67	79.4	88.08	15.45	78.2	-1.47	-9.88
Denuwara	70.82	80.33	78.29	87.27	16.45	77.31	-3.02	-9.96
Teldeniya	69.66	79.06	75.33	86.98	17.32	75.67	-3.39	-11.31
Naula	69.14	78.03	76.31	86.48	17.34	76.91	-1.12	-9.57
Matale	69.1	78.71	76.87	84.76	15.66	75.79	-2.92	-8.97
Wilgamuwa	68.72	80.56	82.69	92.09	23.37	77.39	-3.17	-14.7
Wattegama	68.49	79.97	77.09	85.78	17.29	75.46	-4.51	-10.32
Hanguranketha	67.74	75.03	76.14	84.76	17.02	76.23	1.2	-8.53
Katugastota	66.63	77.15	74.85	86.74	20.11	72.77	-4.38	-13.97
Walapane	63.47	73.21	70.78	81.69	18.22	73.23	0.02	-8.46
Gampola	62.85	73.58	71.05	82.25	19.4	71.42	-2.16	-10.83
Kotmale	61.63	73.97	70.06	79.08	17.45	70.31	-3.66	-8.77
Hatton	57.5	73.6	69.57	80.56	23.06	73.72	0.12	-6.84
Nuwara Eliya	48.86	64.93	59.92	75.9	27.04	62.9	-2.03	-13
Province	66.07	66.07	74.68	84.78	18.71	75.28	9.21	-9.5
National	69.4	79.09	78.1	86.83	17.43	77.12	-1.97	-9.71

Percentage of obtaining above 70 marks at Grade 5 scholarship Examination by zone 2017 -2021

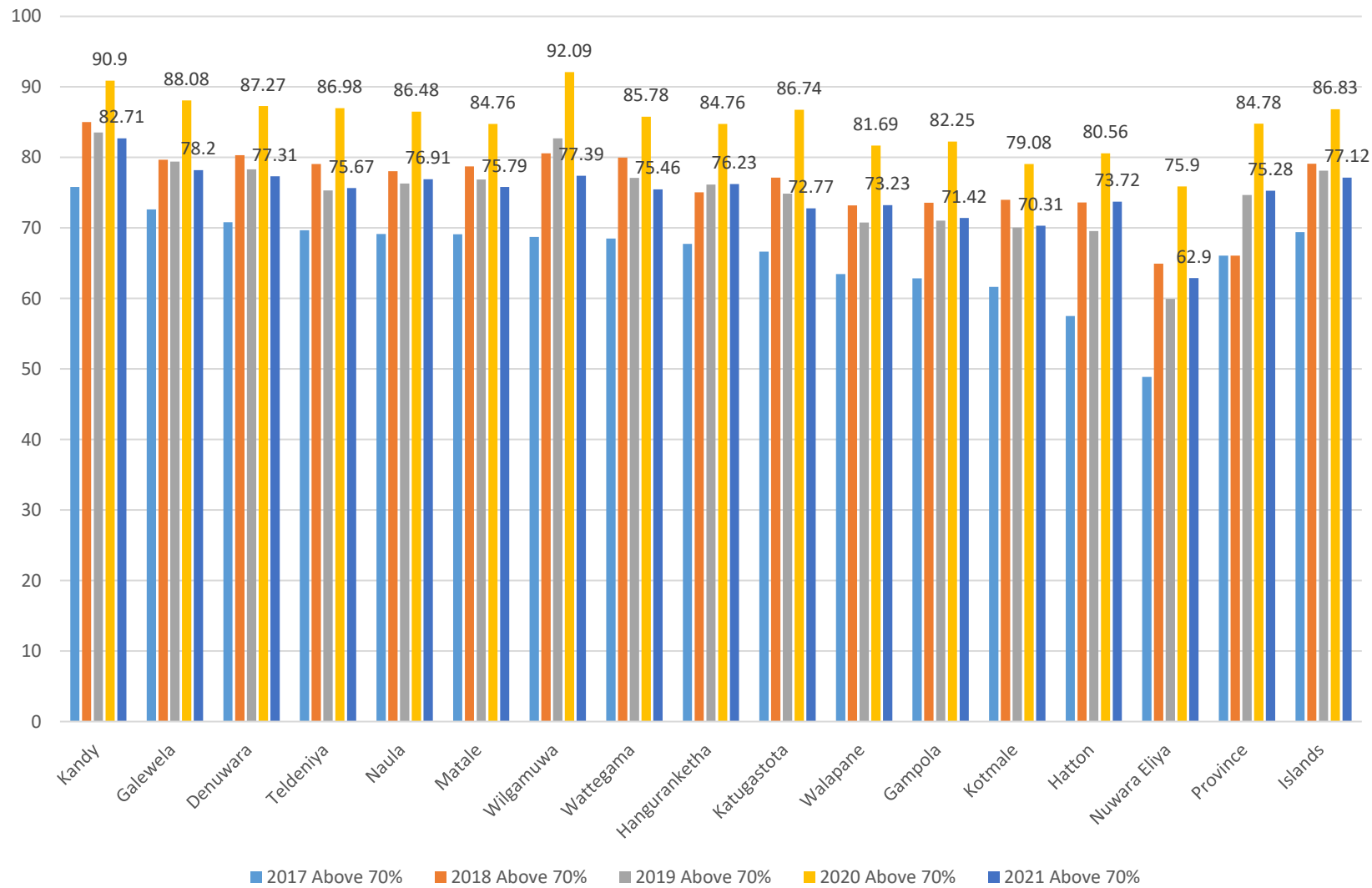

Percentage of obtaining 70 marks or above at Grade 5 scholarship Examination by zone 2021

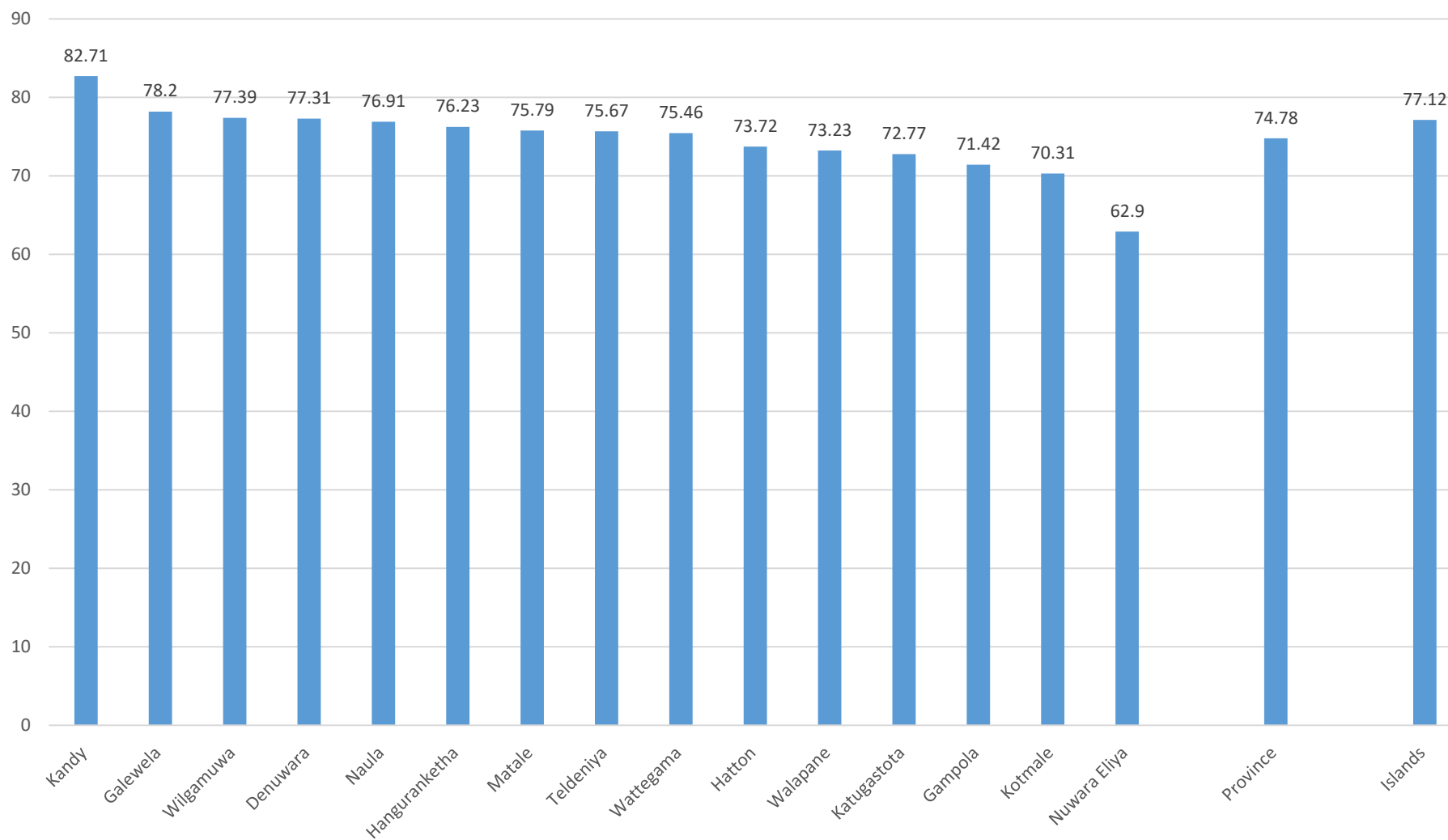

Percentage of obtaining above cut off marks at Grade 5 scholarship Examination by zone 2017 -2021

Zone	2017		2018		2019		2020		2021	
	Above cut off %	island Rank	Above cut off %	island Rank k	Above cut off %	island Rank k	Above cut off %	island Rank	Above cut off %	island Rank
Denuwara	5.84	84	7.01	78	9.39	84	8.89	91	10.16	80
Galewela	8.82	51	8.67	60	11.75	65	11.89	65	11.98	69
Gampola	6.61	76	7.58	73	9.82	82	8.76	93	8.97	90
Hanguranketha	6.26	79	7.7	71	13.49	55	14.55	43	14.89	38
Hatton	6.23	80	8.15	66	11.3	72	10.34	80	12.2	65
Kandy	7.82	61	8.93	56	12.79	59	13.79	47	13.19	53
Katugastota	5.4	86	6.28	83	9.13	87	9.97	85	9.37	87
Kotmale	6.67	74	6.03	85	9.4	83	10.88	74	10.94	75
Matale	8.22	58	8.54	63	12.69	60	11.23	71	11.72	71
Naula	5.35	88	6.34	82	7.07	93	9.51	88	13.17	54
Nuwara Eliya	4.13	96	4.51	96	5.38	97	5.43	99	6.17	97
Teldeniya	6.43	77	5.58	88	9.15	86	8.78	92	9.06	88
Walapane	4.88	93	6.17	84	6.56	95	9.3	89	8.75	92
Wattegama	5.72	85	6.59	81	10.47	79	9.59	87	9.88	84
Wilgamuwa	7.44	66	8.38	65	11.54	68	10.86	77	10	82

Performance of obtaining 70 marks or above at Grade 5 scholarship Examination by zone 2018 -2021

Zone	Above cut off % in 2018	Above cut off % in 2019	Above cut off % in 2020	increase/ decrease up to 2020	Above cut off % in 2021	increase/ decrease up to 2021	increase/ decrease between 2020 and 2021
Denuwara	7.01	9.39	8.89	1.88	10.16	0.77	1.27
Galewela	8.67	11.75	11.89	3.22	11.98	0.23	0.09
Gampola	7.58	9.82	8.76	1.18	8.97	-0.85	0.21
Hanguranketha	7.7	13.49	14.55	6.85	14.89	1.4	0.34
Hatton	8.15	11.3	10.34	2.19	12.2	0.9	1.86
Kandy	8.93	12.79	13.79	4.86	13.19	0.4	-0.6
Katugastota	6.28	9.13	9.97	3.69	9.37	0.24	-0.6
Kotmale	6.03	9.4	10.88	4.85	10.94	1.54	0.06
Matale	8.54	12.69	11.23	2.69	11.72	-0.97	0.49
Naula	6.34	7.07	9.51	3.17	13.17	6.1	3.66
Nuwara Eliya	4.51	5.38	5.43	0.92	6.17	0.79	0.74
Teldeniya	5.58	9.15	8.78	3.2	9.06	-0.09	0.28
Walapane	6.17	6.56	9.3	3.13	8.75	2.19	-0.55
Wattegama	6.59	10.47	9.59	3	9.88	-0.59	0.29
Wilgamuwa	8.38	11.54	10.86	2.48	10	-1.54	-0.86
Provincial	7.28	10.29	10.29	3.01	10.65	0.36	0.36
National	10.32	14.35	14.46	4.14	14.18	-0.17	-0.28

Percentage of obtaining above cut off marks at Grade 5 scholarship Examination by zone 2017 -2021

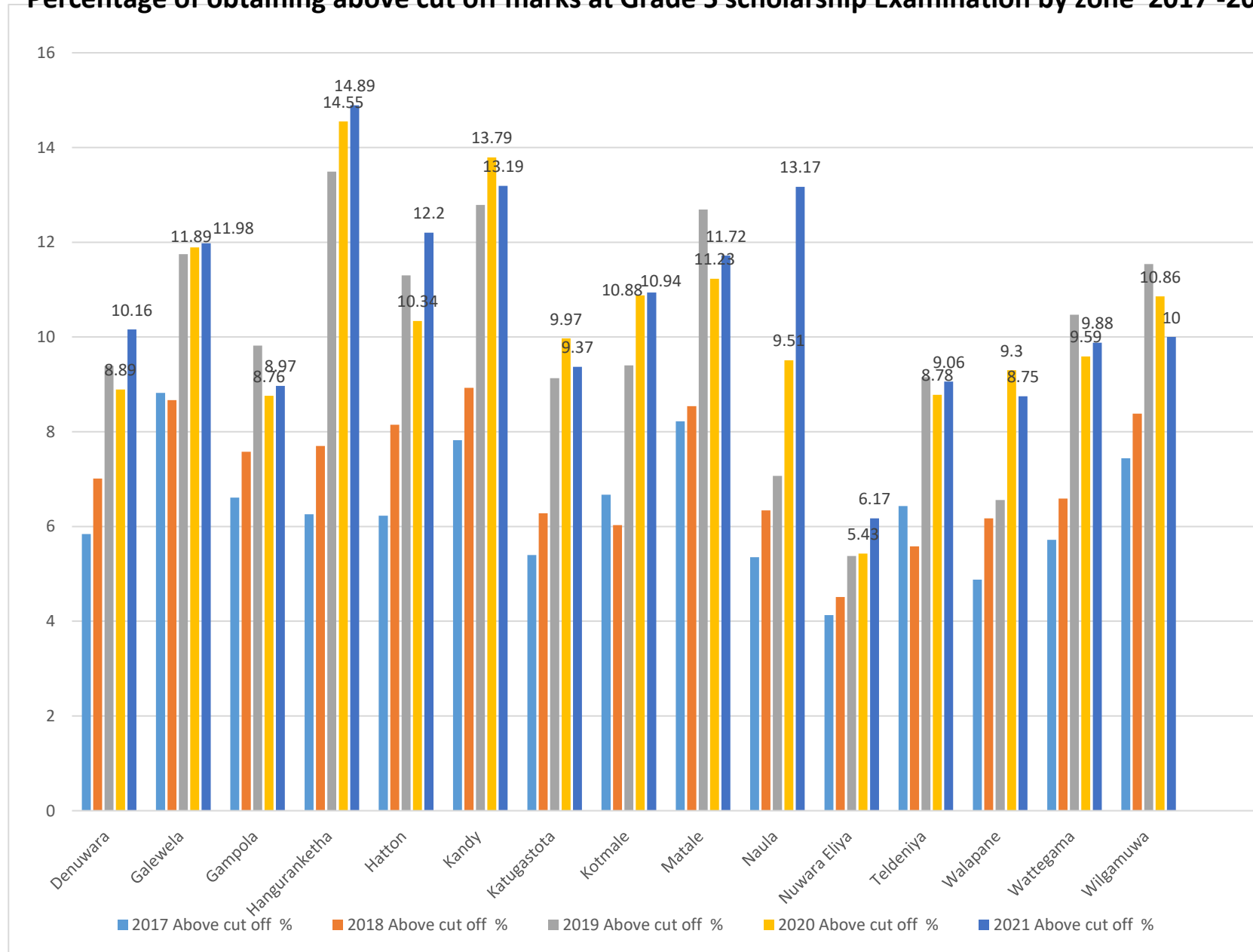

Percentage of obtaining above cut off marks at Grade 5 scholarship Examination by zone -2021

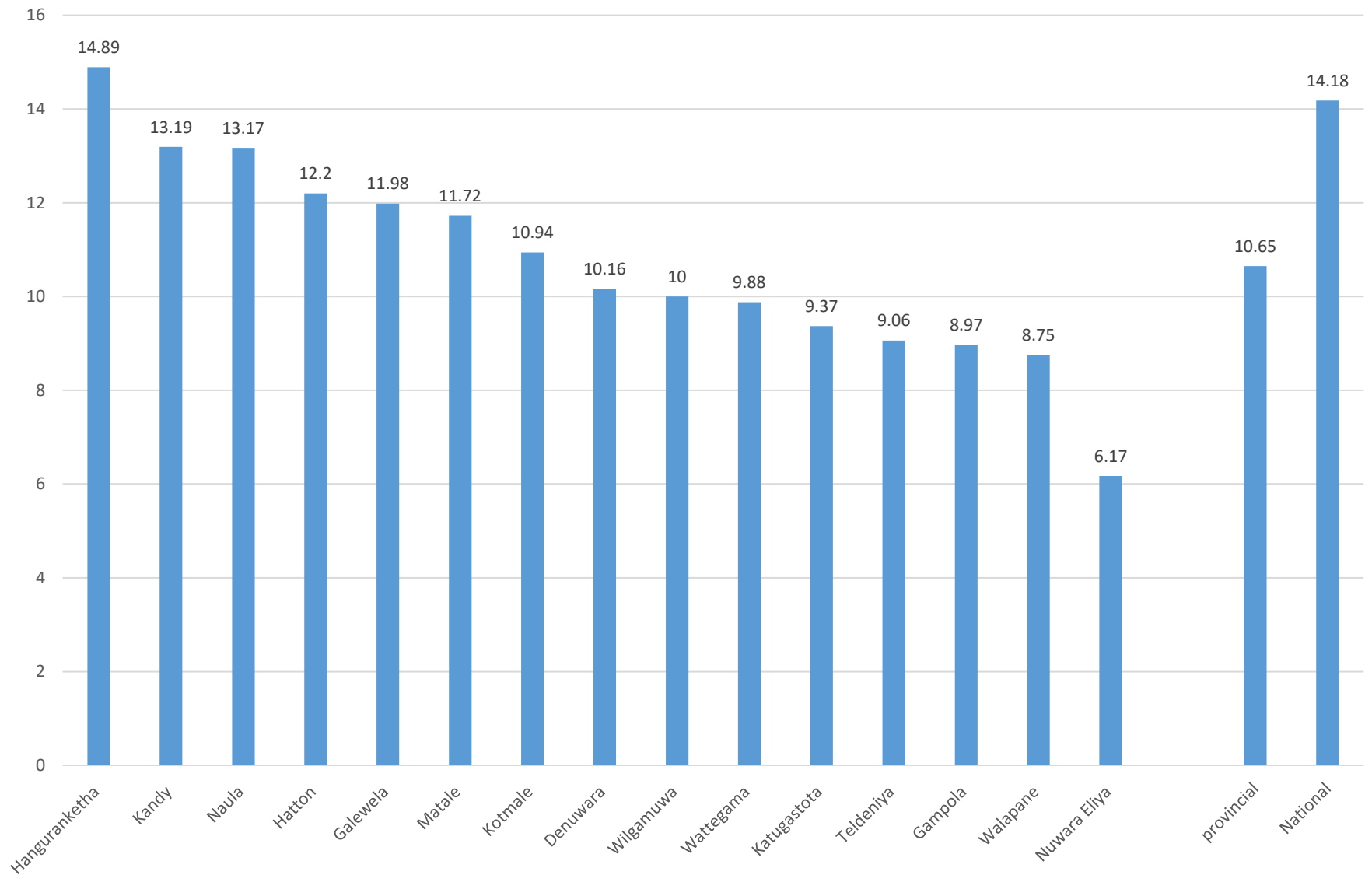

Identified Hot spots.

The following schools display a pass percentage below 75 in the category Total marks above 70 marks(Grade 5 Scholarship-2021)

	Zone	School	Medium	Total Number Sat	Number above 70 marks	Percentage below 75
1	KANDY	VIDYANANDA BUDDHIST PRIMARY VIDYALAYA,	S	57	38	67
2		BOPITIYA RAJASINGHE NATIONAL SCHOOL,	S	46	33	72
3		VIVEKANANDA T MAHA VIDYALAYA,	T	39	29	74
4		HINDU SENIOR SCHOOL,	T	37	26	70
5		AL HAMRA VIDYALAYA,	T	32	22	69
6	DENUWARA	GADALADENIYA M.V.	S	41	29	70
7		ILLADORA P.V	S	38	25	66
8		YAHALATHENNA MUSLIM M.V.	T	34	25	74
9	KATUGASTOTA	NEERELLA MU.V	T	120	80	67
10		KURUGODA MU. BOYS. V	T	62	46	74
11		DARUL-ULOOM MU.V	T	47	31	66
12		MALWANAHINNA MU.V	T	30	18	60
13		KURUNDUGAHA-ELA MU.V	T	30	18	60

14	WATTHEGAMA	WIMALADHARMASOORIYA P.V.	S	70	20	29	
15		RAJAWELLA K.V.	S	62	23	37	
16		VIGNESHWARA T M.V.	T	49	16	33	
17		VIPULANANDA TV.	T	48	23	48	
18		ABHIRAMI T M.V.	T	41	13	32	
19		BHARATHI T M.V.	T	35	10	29	
20		BHAGALA GOVERNMENT T V.	T	35	19	54	
21		MANIKHINNA M.V.	S	34	10	29	
22		KNUCKLES T V.	T	32	16	50	
23		MAHASSEN M.V.	S	31	11	35	
24		GAMPOLA	ZAHIRA MAHA VIDYALAYA,	S	110	78	71
25			WESTHALL T VIDYALAYA,	T	63	39	62
26			GAMPOLA MUSLIM MAHA VIDYALAYA,	T	60	41	68
27	NILLAMBA MAHA VIDYALAYA,		S	57	42	74	
26	WEWATENNA MAHA VIDYALAYA,		S	46	30	65	
29	KALAIVANI T VIDYALAYA,		T	44	23	52	
30	ATABAGE UDAGAMA MAHA VIDYALAYA,		S	42	30	71	
30	DOLOSBAGE T VIDYALAYA,		T	38	7	18	
32	D.M. JAYARATHNA PRIMARY VIDYALAYA,		S	37	25	68	
33	GALABODA T VIDYALAYA,		T	33	21	64	
34	GROVEHILL KANISHTA VIDYALAYA,		S	30	21	70	
35	GIRAULLA MAHA VIDYALAYA,		S	30	18	60	

36	TEL DENIYA	NANODA PRIMARY VID.,MORAYAYA,MINIPE.	S	72	49	68
37		VIBULANANDAR T VIDYALAYA,DUCKWARI,RANGALA.	T	50	30	60
38		ULPOTHAGAMA K.V.,ULPOTHAGAMA.	S	45	21	47
39		SIVANESWARA T VIDYALAYA,HUNNASGIRIYA.	T	34	20	59
40	MATALE	ALMINA MU.P.V.	T	133	98	74
41		AN-NOOR MU.V.	T	57	29	51
42		BANDARAPOLA M.V.	S	42	30	71
43		GANAPATHI T.V.	T	41	24	59
44		MALIYADEVA M.V.	S	35	24	69
45		KALAIMAGAL T.M.V.	T	35	24	69
46		ELKADUWA S.V.	S	33	24	73
47		ELKADUWA T.V.	T	31	17	55
48	NAULA	PUBBILIYA MAHA VIDYALAYA	S	34		68
49	GALEWELA	DIVULGASKOTUWA PRIMARY SCHOOL,	S	70	40	57
50		DIGAMPATAHA KANISHTA VIDYALAYA,	S	40	25	63
51		MILLAWANA MAHA VIDYALAYA,	S	37	27	73
52		POHORANWEWA KANISHTA VIDYALAYA,	S	36	26	72
53		KIMBISSA KANISHTA VIDYALAYA,	S	34	25	74
54	WILGAMUWA	CP/WIL/ MAOYA P.V.	S	36	26	72

55	NUWARAELIYA	TALAWAKELLE T.M.V	T	148	110	74
56		HOLITRINTY P.S	T	83	60	72
57		GREATWESTON T.V	T	54	32	59
58		STONICLIFF T.V	T	52	38	73
59		MOUNTVERNON T.V	T	48	25	52
60		WATAGODA T.M.V	T	47	25	53
61		N.ST.XAVIOR'S C T	T	45	27	60
62		HIGHGREEN T.V	T	43	19	44
63		THANGAKELLA NO-1 T. V.	T	39	25	64
64		DESFORD T .V	T	39	20	51
65		YATHANSIDE T.V	T	38	25	66
66		CARLEBECK T. V	T	38	22	58
67		MATTAKELLE T.V	T	38	19	50
68		PEDRO T.V	T	35	16	46
69		PATANA T.V	T	34	25	74
70		DRAYTON T.V	T	34	20	59
71		DAYAGAMA WEST NO-1 T. V.	T	30	13	43

72	HATTON	BINOYA NO 2 T.V.	T	58	41	71
73		BARATHI T.V	T	57	31	54
74		ELBEDDE T.V	T	39	18	46
75		TILLARY T.V.	T	34	21	62
76		KIRKOSWALD NO.2 T.V	T	34	23	68
77		MONTTINGHAM T.V	T	33	23	70
78		GAWARAWELA PRIMARY T.V	T	32	13	41
79		MORAY UD T.V	T	31	18	58
80		MORAY LD T.V	T	30	19	63
81		DUNKLED T.V.	T	30	20	67
82		KOTMALE	VIVEKANANDA T.M.V	T	61	42
83	VIGNESWARA T.M.V		T	47	32	68
84	DANSINAN NO 1 (SHIVANANTHA)		T	42	28	67
85	LABUKELLE T.M.V		T	37	21	57
86	HARROW T.V.		T	35	15	43
87	QUEENSBERRY T.V		T	35	10	29
88	FROTOFT T.V		T	31	14	45
89	WALAPANE	HIGHFOREST NO.3 T V.	T	52	37	71
90		HARASBEDDA Sinhala M.V.	S	36	24	67
91	HUNGURANKETHA	UDAGALAUDA V	S	30	18	60
92		PRINCESS T.V	S	30	19	63

**The programmes that have been carried out at the provincial level in the past years
to raise the student achievement level in the primary sector.**

1. Conducted diagnosis tests for grades 3, 4, 5 and directed the identified students to implement the remedial programmes.
2. Educating teachers through Zonal Officers and ISAs on implementation of Formative Assessment
3. Conducting Mathematics Camps related to Activity Based Mathematics Programme.
4. Implementation of teacher training programmes on implementation of teaching and learning process related to activity room.
5. During the 2020 and 2021 school closures, print and hand out Home Based Assignments to students in grades 1 to 5.
6. Print self-study activity manuals and provide them to students
7. Prepare and provide revision exercises for study units related to main subjects.
8. Broadcasting of recorded lessons via ITV.lk YouTube channel.
9. Providing video stories prepared by Room to Read to students through WhatsApp.
10. Conducting provincial level scholarship practice tests.

Programs to be implemented to improve scholarship exam results in the year -2022

1. Prepare monthly subject assignment sets and give them to students.
 - Language
 - Mathematics
 - Environment Related Activities
2. Prepare potential exercise sets related to the first question paper of the scholarship test and give them to students.
3. Prepare revision exercises for lesson units and give them at the provincial level
4. Prepare and provide equipment sets to diagnose the achievement level of students in those grades.
5. Introduce the remedial program for low achievement students at the provincial level and prepare instructional manuals and implement them through the teachers.
6. Conduct provincial level scholarship rehearsal tests.
7. Directing special interventions for selected schools at the zonal and division level.
8. Identifying the level of students through subject-based online rehearsal exercises for the first and second papers related to the scholarship examination and directing the needy students to carry out remedial programs.
9. Giving targets on the level of marks to be taken at the Grade 5 scholarship examination